1. ALL ALONE
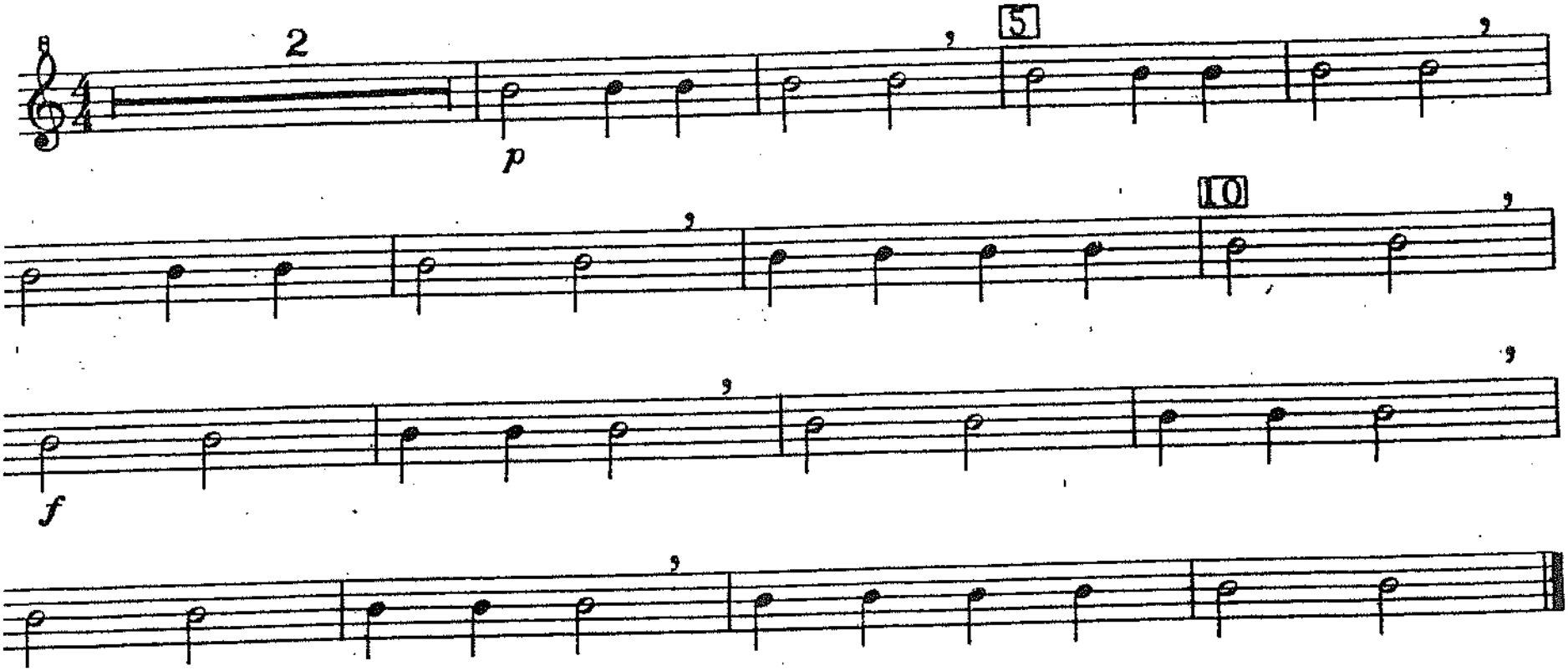
Introducing the note B